

URBAN FUNDS BY MUNICIPALITY

Municipality	Based on 30% Allocation of \$95 million	TOTALS					Funds Remaining
		Total Projects	Total Acres	Cost Per Acre	Total Match	Total Funds Awarded	
Charleston	\$9,886,405	8	176.00	\$54,783	\$8,376,599	\$9,886,398	\$7
Folly Beach	\$218,990	1	0.23	\$865,217	\$19,990	\$203,254	\$15,736
Isle of Palms	\$474,305	1	1.18	\$401,953	\$859,195	\$474,305	\$0
Kiawah Island	\$120,361	1	0.00		\$22,699	\$120,361	\$0
Lincolnville	\$93,557	0	0.00				\$93,557
Mt. Pleasant	\$4,927,161	2	189.58	\$25,990	\$13,576,039	\$4,927,161	\$0
N. Charleston	\$7,890,661	24	166.00	\$28,942	\$577,142	\$4,975,198	\$2,915,463
Seabrook Island	\$129,365	0	0.00				\$129,365
Sullivan's Island	\$197,774	1	190.00		\$120,000	\$197,774	\$0
Unincorporated*	\$4,561,420	8	21.64	\$158,613	\$579,950	\$3,459,290	\$1,102,130
<b>Total</b>	<b>\$28,500,000</b>	<b>46</b>	<b>744.63</b>	<b>\$31,509</b>	<b>\$24,131,614</b>	<b>\$24,243,741</b>	<b>\$4,256,259</b>

URBAN UNINCORPORATED PROJECTS

Funds remaining for urban unincorporated projects (on table above) are to be used for projects on James Island.

Non-Profit Agency	TOTALS				
	Total Projects	Total Acres	Cost Per Acre	Total Match	Total Funds Awarded
CAGE	1	2	\$116,000	\$178,000	\$236,500
Calvary AME Church	1	1	\$474,790		\$565,000
Four Mile Community	1	1	\$284,091	\$6,250	\$269,950
Phillips Community	2	4	\$104,167	\$84,700	\$410,000
Snowden Community	1	4	\$131,250	\$13,000	\$540,140
St. Andrews Parks	1	3	\$135,185	\$198,000	\$365,000
Ten Mile Neighborhood Assn.	1	7	\$155,750	\$100,000	\$1,072,700
<b>Total</b>	<b>8</b>	<b>22</b>	<b>\$158,613</b>	<b>\$579,950</b>	<b>\$3,459,290</b>



Contact Info

Cathy L. Ruff, Director  
Charleston County Greenbelt Programs  
4045 Bridge View Drive  
North Charleston, SC 29405  
Phone: (843) 202-7204  
Fax: (843) 202-6152  
E-mail: cruff@charlestoncounty.org

For more information and to see pictures of all rural and urban greenbelt projects, please visit our website at [www.smallchangeforbigchange.org](http://www.smallchangeforbigchange.org)



Status of Greenbelt Goals

- 6,272 acres of Rural Greenbelt Lands (39% of goal)
- 4,288 acres of Francis Marion National Forest Lands (42% of goal)
- 5,405 acres of Wetlands (96% of goal)
- 530 acres of Urban Lands (27% of goal)

Small Landowner Program

- \$1.2 Million Allocated
- \$1.12 Million Spent
- \$77,145 Remaining
- 3 Projects Funded
- 12 Acres for Community Parks

200 ACRES FOR URBAN PARKS

During 2011, County Council approved 10 Urban Greenbelt Projects which included 7 municipal projects and 3 community parks.

The municipal projects provided over 200 acres of land for public parks in the cities of Charleston, Folly Beach, Isle of Palms, North Charleston, and the Town of Sullivan's Island.

City of Charleston purchased 6.5 acres of land around the Angel Oak in order to enlarge the park and move vehicle traffic away from the tree.



Town of Sullivan's Island Urban Greenbelt Project.

The City of Folly Beach purchased a quarter acre on E. Erie Avenue to provide a place for citizens to run their dogs off leash.

Isle of Palms was awarded funding toward the purchase of a one acre beachfront lot to be used for a passive park. The City will need to secure other funding to cover the cost of the purchase, so this

project has not yet closed.

North Charleston submitted 3 projects for properties near Noisette Creek. The properties, totaling a little more than 1.5 acres, will either become stand alone parks or part of the larger linear park planned along Noisette Creek.

The Town of Sullivan's Island was granted urban funds to place beach access trails and walking paths through the 190 acres of protected accreted land, affording the public the ability to access the beach and enjoy the island's maritime forest.

14 ACRES FOR COMMUNITY PARKS



Three urban projects for community parks in West Ashley and Mount Pleasant were approved during 2011.

The Ten Mile Neighborhood Association purchased a 6.5 acre parcel, pictured here. It will be used for community gardening and the growing of sweetgrass. It is in close proximity to the community's

other Greenbelt property on Seafood Lane.

Through the Small Landowner Program, the Mount Pleasant Land Conservancy purchased two properties. One parcel is in the Seven Mile Community of unincorporated Mount Pleasant. The 4 acre property will be added to the Community Action for Encouragement

(CAGE) group's Greenbelt property to make a 6 acre community park.

The second property is nearly 4 acres located on Sycamore Avenue, West Ashley and will include space for a community garden, walking trail and playground. This property will be managed by the Charleston Parks Conservancy.



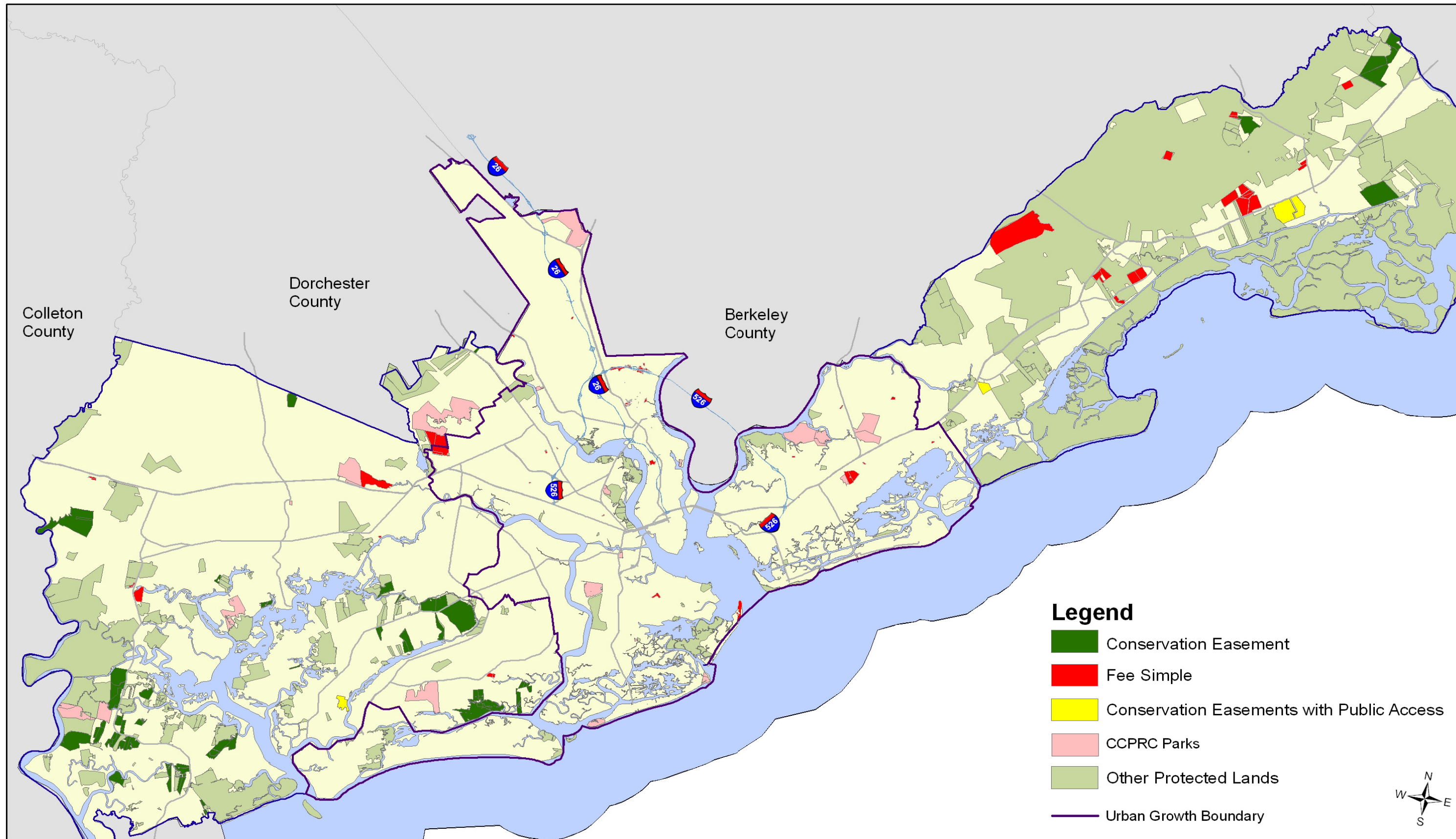

**Charleston County Greenbelt Projects (2007 - 2011)**