



Charleston County Urban Greenbelt Program 2010 Annual Report

Urban Funds Remaining by Municipality

Municipality	Based on 30% Allocation of \$95 million	TOTALS					Funds Remaining
		Total Apps	Total Acres	Cost Per Acre	Total Match	Total Funds Awarded	
Charleston	\$ 9,886,405	7	170	\$ 54,875	\$ 8,376,599	\$ 9,368,398	\$ 518,007
Folly Beach	\$ 218,990	0	0		\$ -	\$ -	\$ 218,990
Isle of Palms	\$ 474,305	0	0		\$ -	\$ -	\$ 474,305
James Island**	\$ 1,898,151	0	0.0	\$ -	\$ -	\$ -	\$ 1,898,151
Kiawah Island	\$ 120,361	1	0		\$ 22,699	\$ 120,361	\$ 0
Lincolnton	\$ 93,557	0	0		\$ -	\$ -	\$ 93,557
Mt. Pleasant	\$ 4,927,161	2	190	\$ 25,950	\$ 13,576,039	\$ 4,927,161	\$ 0
N. Charleston	\$ 7,890,661	21	164	\$ 28,443	\$ 577,142	\$ 4,823,434	\$ 3,067,227
Seabrook Island	\$ 129,365	0	0		\$ -	\$ -	\$ 129,365
Sullivan's Island	\$ 197,774	0	0		\$ -	\$ -	\$ 197,774
Unincorporated	\$ 2,663,269	8	135	\$ 17,944	\$ 504,950	\$ 2,662,590	\$ 679
Total	\$ 28,500,000	39	659	\$ 32,406	\$ 23,057,429	\$ 21,901,944	\$ 6,598,056

Urban Unincorporated Projects

To date all urban unincorporated fund have been awarded for the projects at right.

Non-Profit Agency	TOTALS				
	Total Apps	Total Acres	Cost Per Acre	Total Match	Total Funds Awarded
Snowden	1	4	\$ 131,250	\$ 13,000	\$ 540,140
St. Andrews	2	123	\$ 5,224	\$ 221,000	\$ 641,000
Four Mile	1	1	\$ 284,091	\$ 8,250	\$ 269,950
Phillips	2	4	\$ 104,167	\$ 84,700	\$ 410,000
CAGE	1	2	\$ 116,000	\$ 178,000	\$ 236,500
Calvary AME Church	1	1	\$ 474,790	\$ -	\$ 565,000
Total	8	135	\$ 17,944	\$ 504,950	\$ 2,662,590



Contact Info

Charleston County Greenbelt Programs
4045 Bridge View Drive, Suite C-204
North Charleston, SC 29405

Phone: (843) 202-7204
Fax: (843) 202-6152
E-mail: cruft@charlestoncounty.org

For more information and to see pictures of all rural and urban greenbelt projects, please visit our website at www.smallchangeformbigchange.org

195 Acres Added to Urban Lands



Charleston County Urban Greenbelt Program 2010 Annual Report

Municipal and Community Parkland

Town of Mount Pleasant

Rifle Range Road - 180 acres



The Town used their urban greenbelt funds, toward the purchase of 180 acres on Rifle Range Road. This was a joint project with the Charleston County Park and Recreation Commission (CCPRC) who purchased an additional 65 acres, making the total amount of parkland 245 acres. The Town and CCPRC will be developing a master plan for the park that will include both active and passive park uses.

City of North Charleston

4 Projects - 11 acres



During 2010, The city of North Charleston added to their greenbelt properties along Filbin Creek with the approval of two Greenbelt Projects; one along Wright Street and the other off of Sumner Avenue and Remount Road. The city also purchased land on Dorchester Road for a Community Center and property on Mixson Avenue that will be added to an adjacent ball field.

Mount Pleasant Land Conservancy

Phillips Community - 4 Acres



This project is the first one approved under the new "Small Landowner Program" that began in 2010. The conservancy will purchase 4 acres adjacent to greenbelt properties owned by the Phillips Community Association and then convey the property to the Association encumbered with a conservation easement. This property increases the community parkland to nearly 8 acres.

Town of Kiawah - Minor Improvements Project

During 2010, the Greenbelt Advisory Board and County Council approved allowing Beach towns to use their urban funds toward allowable minor improvements that would provide public access and use to land they currently own. The Town of Kiawah Island was approved to use their funds for the following projects:

- Access to marsh near the Kiawah Bridge
- Improve existing boardwalks at the fishing pier on Beachwalker Drive
- Extend the pedestrian path from the end of Beachwalker Drive to the County park entrance.



Greenbelt projects are funded through the Charleston County Transportation Sales Tax.



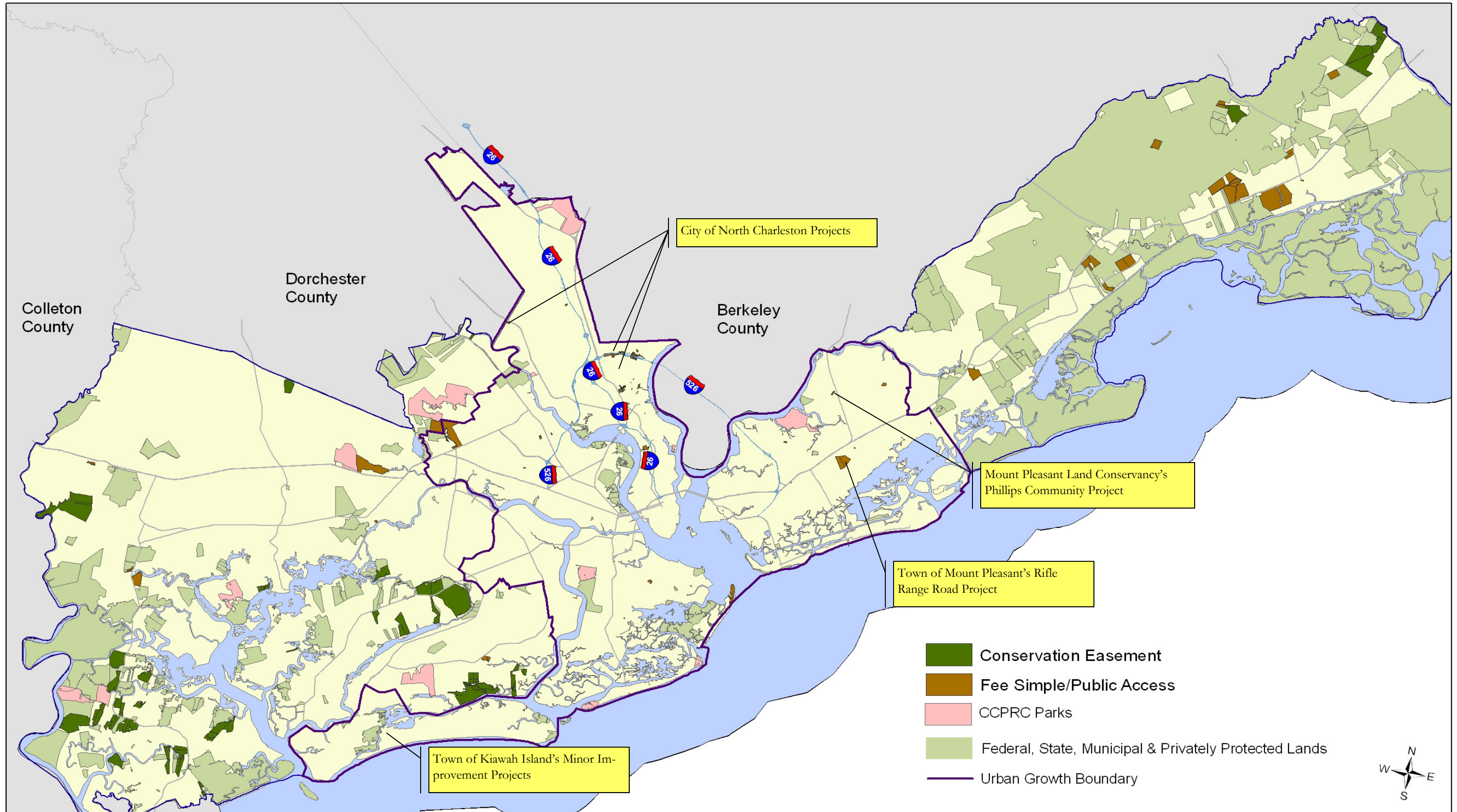

Charleston County Greenbelt Programs: 2007 - 2010 Approved Greenbelt Projects (With Other Protected Lands)

*Two Pines & Wingswood (Center for Birds of Prey) are easement projects with public access and are displayed as public access projects.